ALTO SAX

Things Ain't What They Used To Be

Mercer Ellington

PIANO INTRO

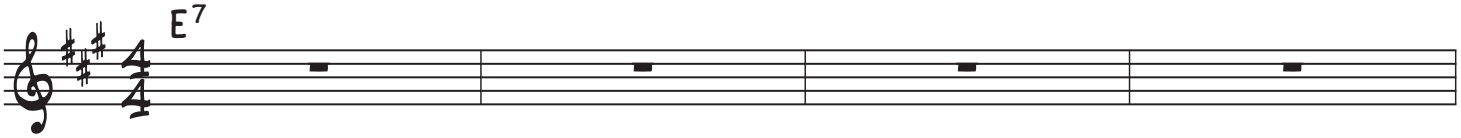

HEAD

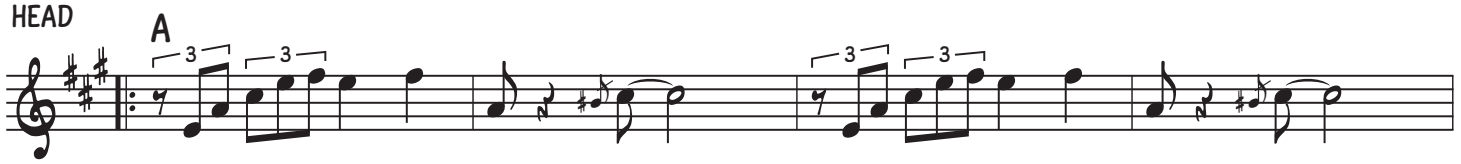

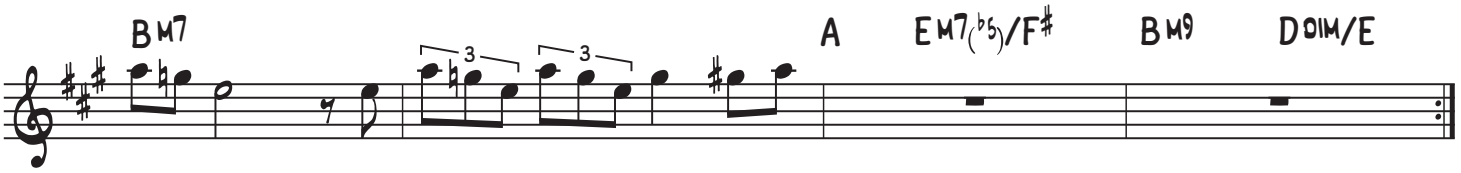

SAX SOLO

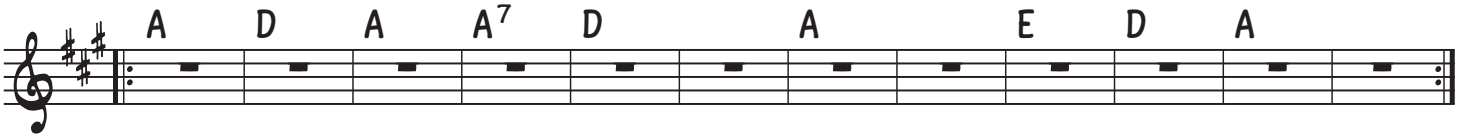

PIANO SOLO

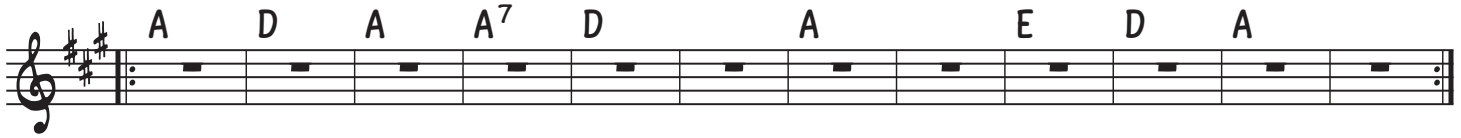
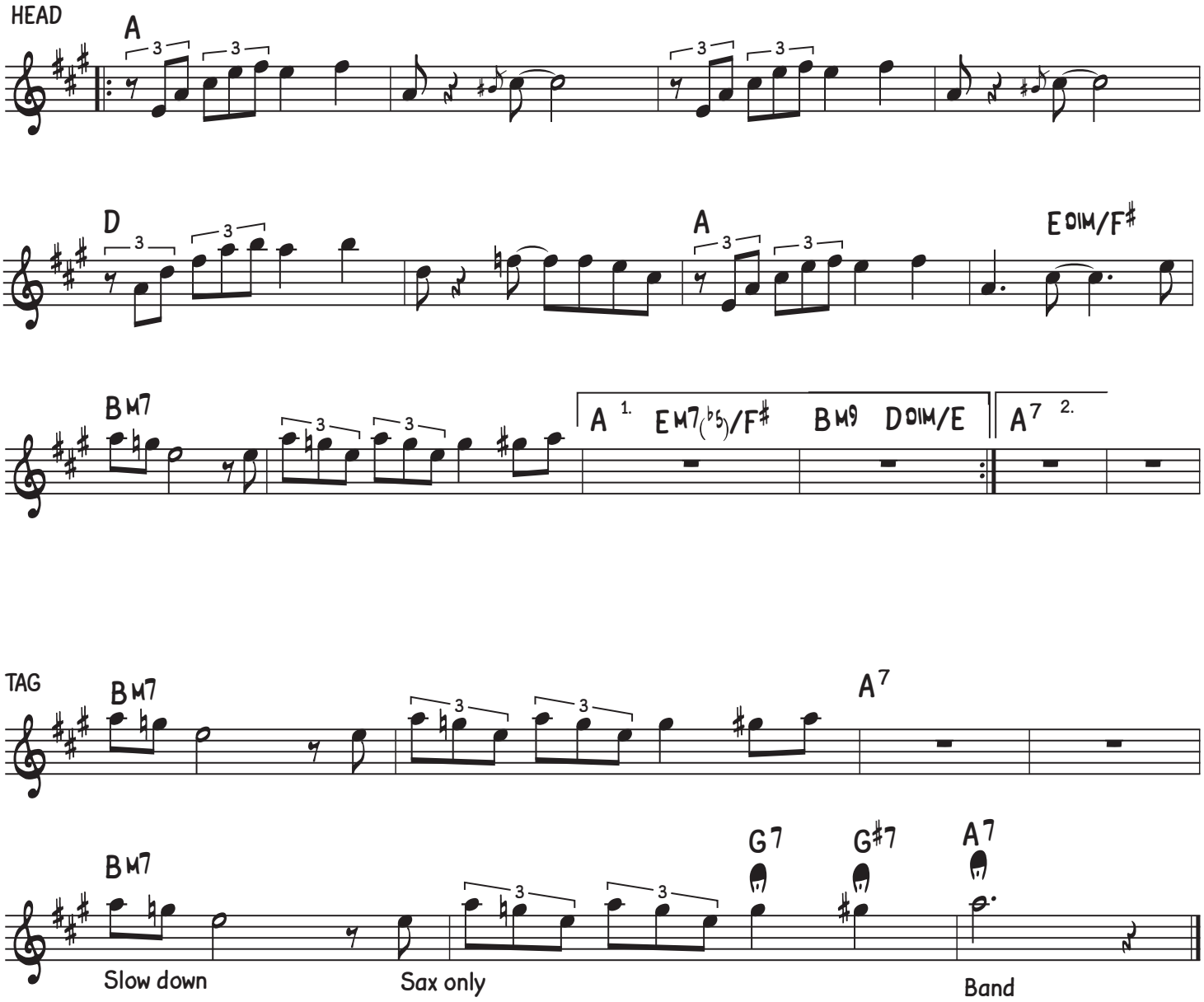
Things Ain't What They Used To Be